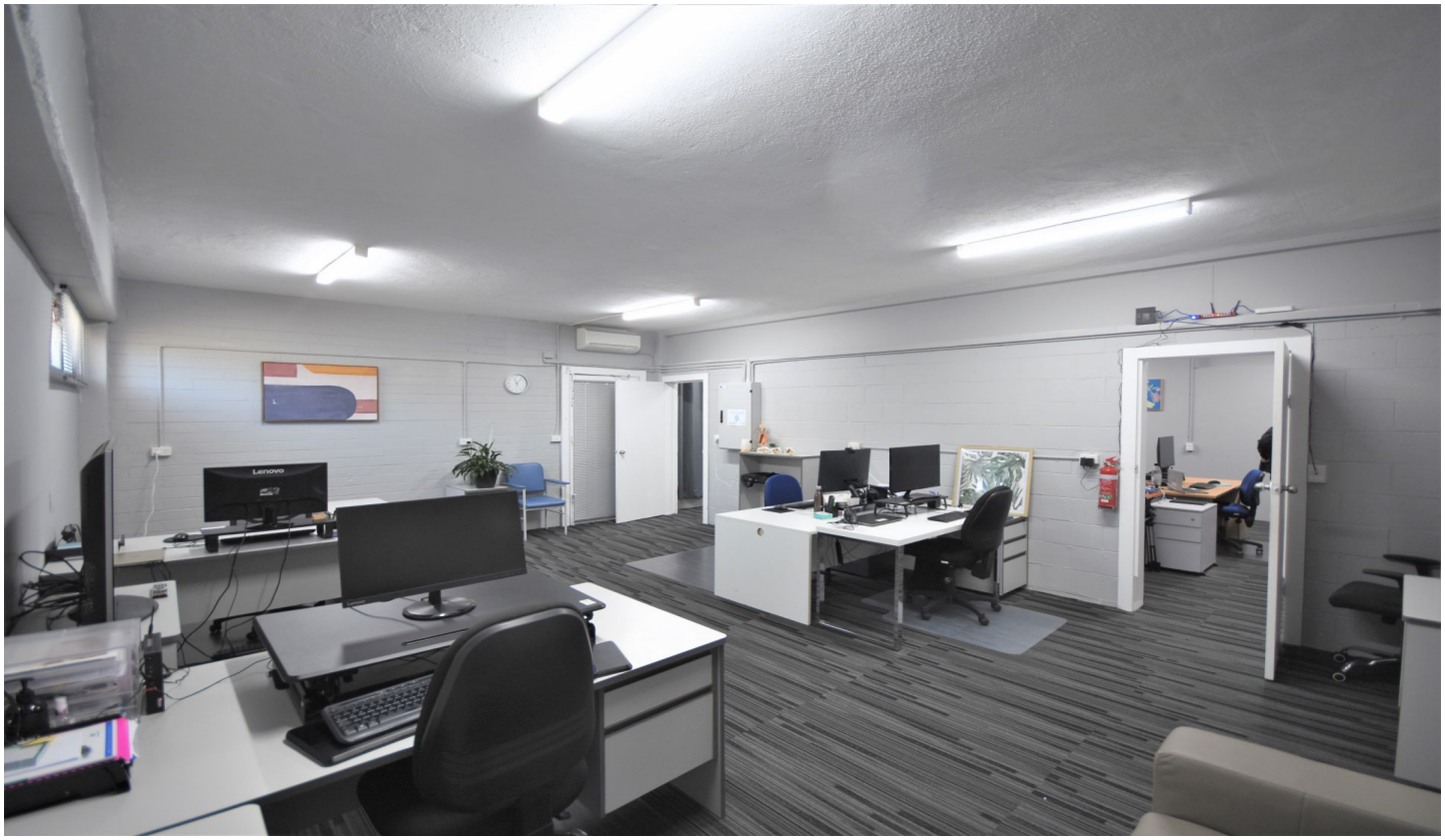

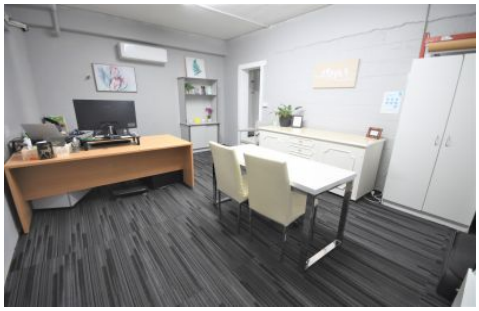

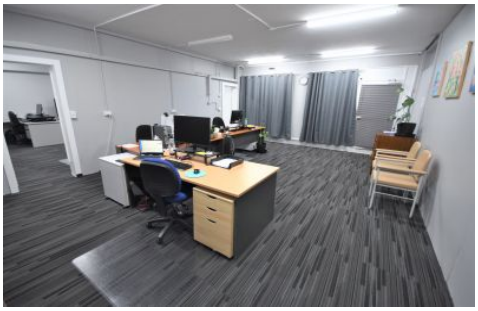

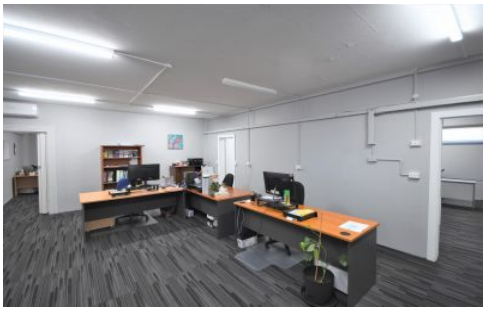

19/659 Young Street Albury NSW

Ideally located in Young Street, this flexible office space is freshly painted, newly carpeted and affordable.

- Area approximately 136 sqm.
- Multiple offices (3-4).
- Own kitchenette.
- Shared toilet facilities.
- Staff and customer parking.

Available July 2022.

Type : Offices
Building Size : 136 sqm
View : https://www.dixoncre.au/lease/nsw/murray-region/albury/commercial/offices/6957547

Chris Brown
02 6055 0000

Oscar Dixon
02 6055 0000