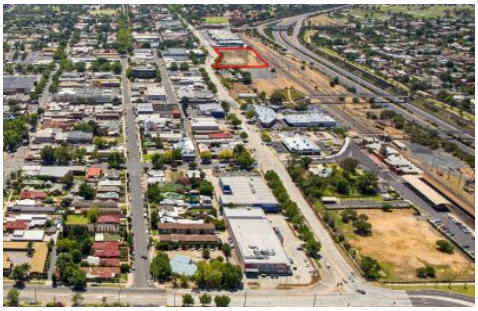

570 Young Street Albury NSW

- Freehold (approx.) 3,747sqm
- Freehold frontage to Young Street (approx.) 88.67m
- Leasehold - approx. 8,410sqm with a frontage to Young Street of (approx.) 113.5m
- Leasehold expires 28/02/2026
- Strategic location
- Main road frontage
- Outstanding exposure
- Huge potential
- This site is in close proximity to Aldi, Dan Murphy, First Choice, Reece Plumbing, Officeworks, The Good Guys, Repco, Pet Barn, Baker Motors and others

Type : Development
Land Size : 3747 sqm
View : https://www.dixoncre.au/sale/nsw/murray-region/albury/commercial/development/5851706